

ZONING DISTRICTS MAP

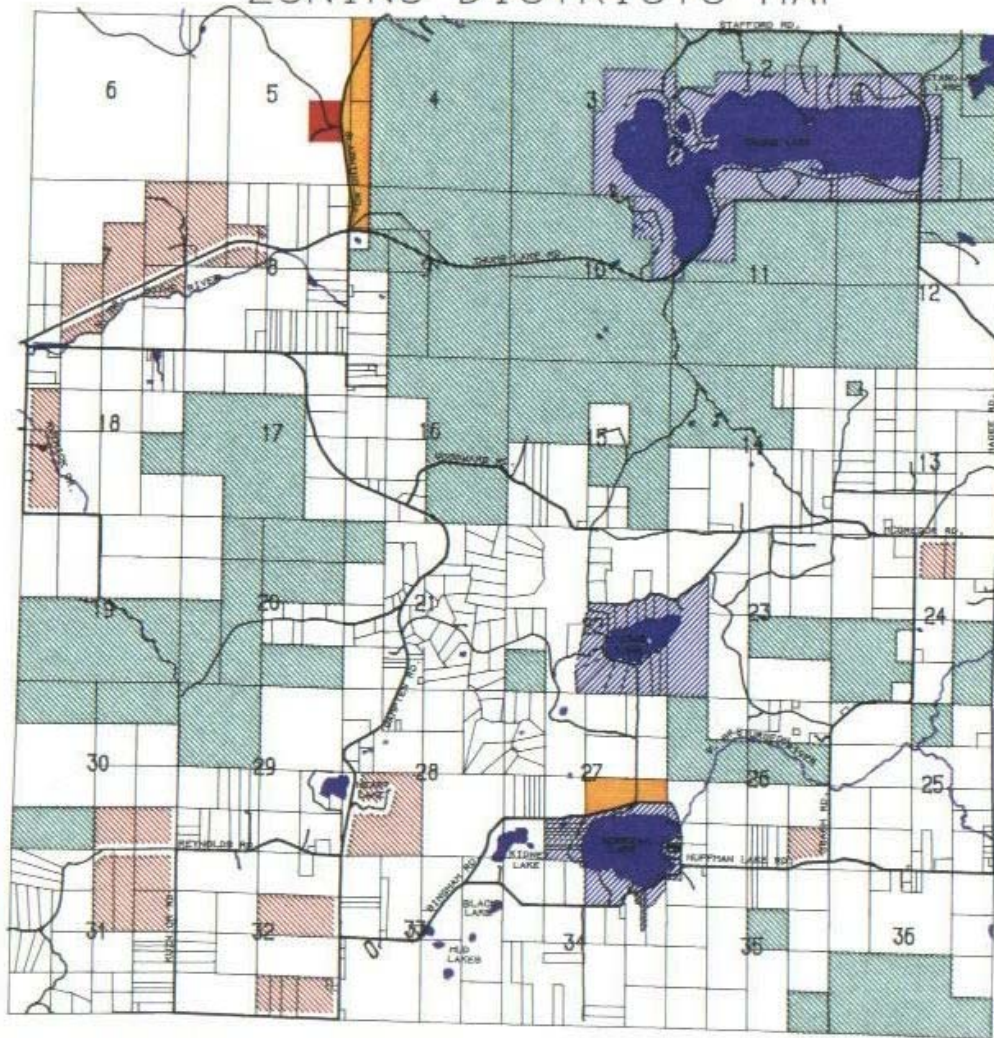

Note: Multiple Family Residential "R-4" and Commercial "C-1" uses may be allowed along Hufferman Lake Road, Comp Ten Road and Thumb Lake Road, provided the requirements of Section 5.4 and all applicable requirements of the "R-4" and "C-1" districts are met. Agricultural "A" zoning district begins 200 feet for the edge of road right of way.

BASE MAP - MICHIGAN RESOURCE INFORMATION SYSTEM
 MAP COMPILED BY: HEIDEMANN AND ASSOCIATES
 ROGERS CITY, MICHIGAN

HUDSON TOWNSHIP

CHARLEVOIX COUNTY

Legend

-  CR
-  A
-  RR
-  R-1
-  R-2
-  R-3
-  R-4
-  C-1
-  I
-  WATER

ADOPTION DATE

JULY 6, 1994

HEIDEMANN & ASSOC.